

No. OF E/100 CONDUITS TO SUIT APPLICATION MINIMUM OF TWO CONDUITS TO BE INSTALLED

CONDUITS (WITH SWEEP BENDS) TO BE DIRECTED TOWARD ADJACENT PIT OR AS REQUIRED TO SUIT SITE LAYOUT.

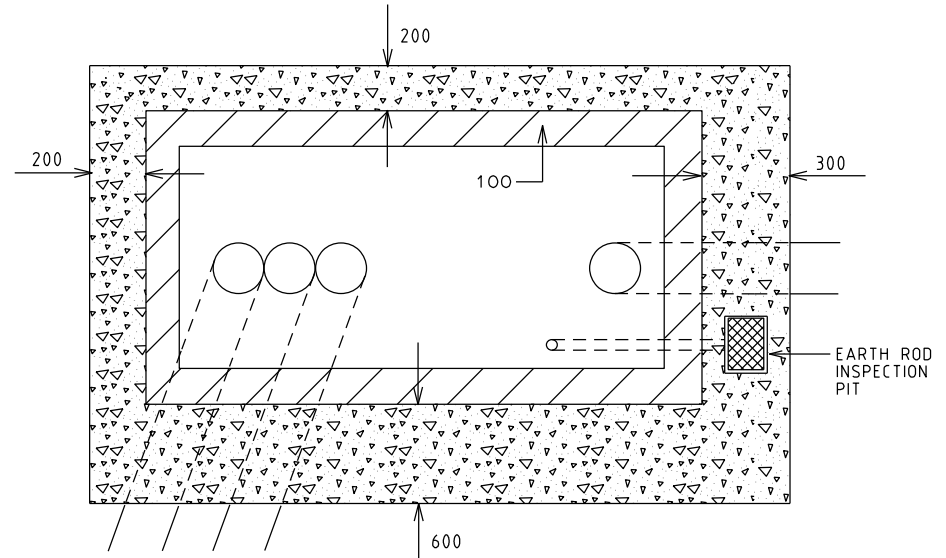
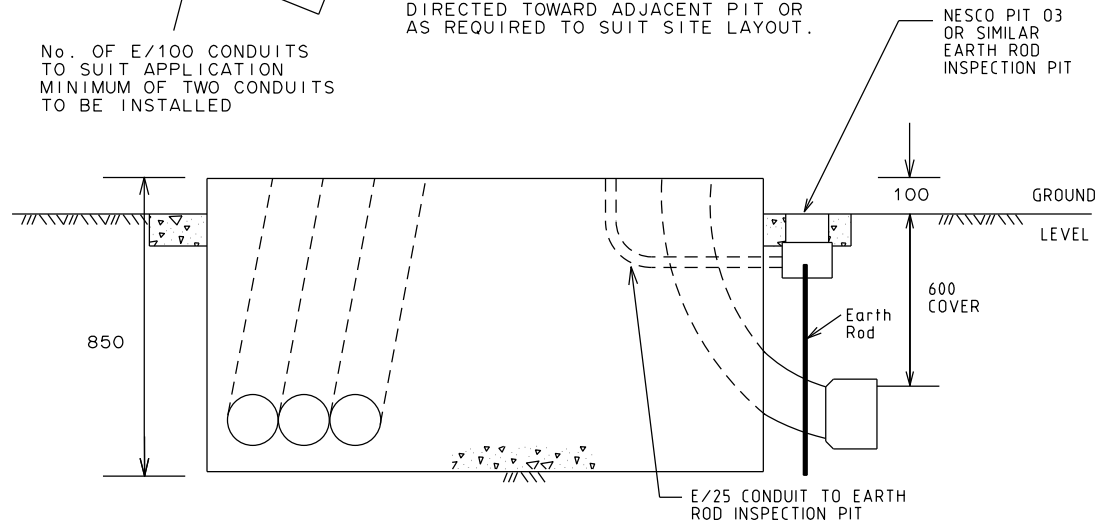

APRON DETAILS

NOTES:

1. IN UNSEALED AREAS, A COURTESY APRON SHALL BE PROVIDED CONSISTING OF 80 THICK CONCRETE EXTENDING AROUND THE FOOTING AS SHOWN INCLUDING EARTH ROD INSPECTION PIT AND APRON IN FRONT OF DOOR.
2. STRENGTH OF CONCRETE SHALL BE N32 IN ACCORDANCE WITH AS 1379.
3. 150 ON EACH SIDE TO BE KEPT CLEAR OF CONDUITS FOR CABINET BASE RETURN. (REFER HATCHED AREA IN APRON DETAILS)

CONDUIT SPECIFICATION (TO AS 2053):

- E/100 = ELECTRICAL (ORANGE) HEAVY DUTY CONDUIT 100 dia.
- E/63 = ELECTRICAL (ORANGE) HEAVY DUTY CONDUIT 63 dia.
- E/25 = ELECTRICAL (ORANGE) HEAVY DUTY CONDUIT 25 dia.

AMEND.	APP'D	DATE	AMENDMENT
C	SP	13/2/13	DIMS, NOTES AND TITLE BLOCK UPDATED.
B	SB	19/9/06	EARTH ROD INSP. PIT & SINGLE PHASE DIM.
A	RS	12/01	NOTE 4 DELETED.

GENERAL NOTES/CROSS REFERENCES
UNSPECIFIED DIMENSIONS ARE IN mm

INTELLIGENT TRANSPORT SYSTEMS
60 DENMARK STREET KEW, VICTORIA, 3101
PHONE (03) 9854 2111
FAX (03) 9854 2319

CHECKED
R.S. 26/10/96
APPROVED
B. HEARN 28/10/96

STANDARD DRAWING
STREET LIGHTING
DISTRIBUTION BOX - FOUNDATION DETAIL

vicroads

FILE NO.	SPEC. REF.	SHEET NO.	DRAWING NO.	AMEND.
			TC-1062	C